Foam insert KNIPEX pliers set VDE 1, without tools, 172 x 30 x 392 mm

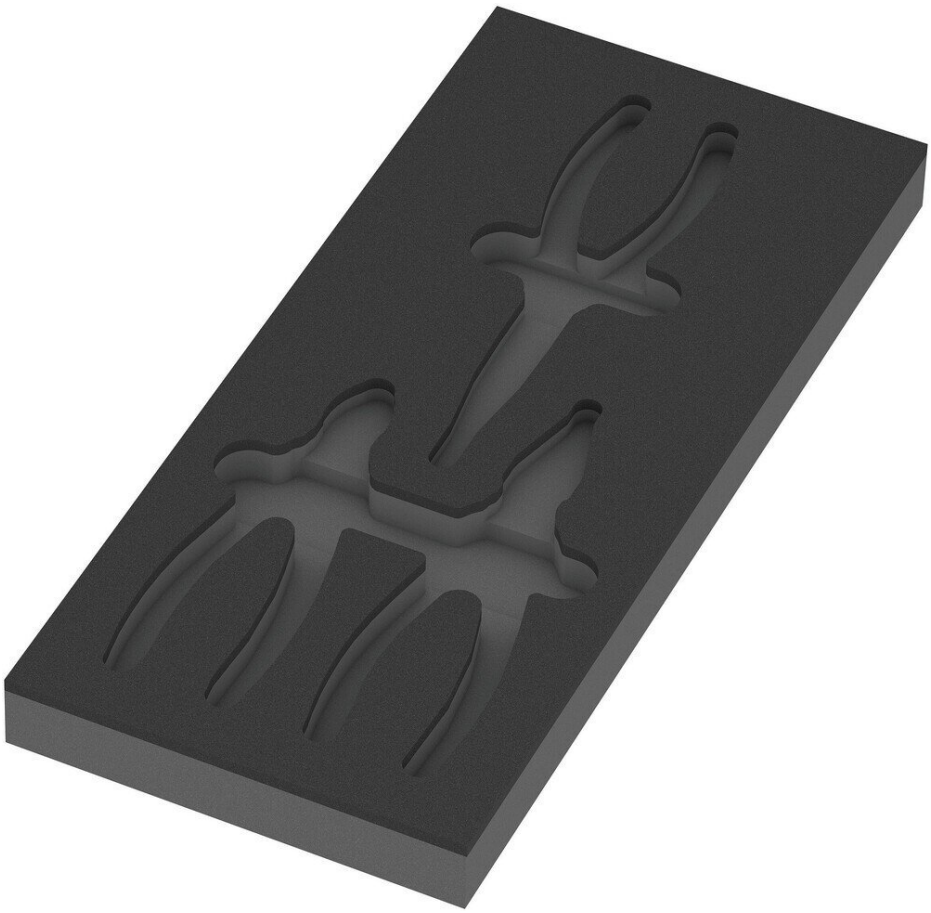

1 durable foam insert, without tool; 2-colored for quick identification of missing parts; width x height x depth: 172 x 30 x 392 mm; replacement foam insert for Wera item 9784; suitable for the Tool Rebel workshop trolley.
• Durable foam insert, every tool has its fixed place; 2-colored, the absence of tools is quickly noticed
• Optimum fit for the best possible removal of tools from the foam insert
• Water and oil-repellent, easy to clean and easy to maintain
• Protects tools from dirt and impact
• Width x height x depth: 172 x 30 x 392 mm

Item no.	**WL91055**
Model	9884

Manufacturer	WERA
Manufacturer article no.	05137384001
GPSR manufacturer data	WERA Werkzeuge GmbH Korzerter Strasse 21-25 DE-42349 Wuppertal-Cronenberg www.wera.de
Length	403 mm
Width	185 mm
Height	55 mm
Length with packaging	403 mm
Width with packaging	185 mm
Height with packaging	55 mm
Sales unit	1 piece
Content unit	1 piece
VDE	yes
ESD compliant	no